

ELEVATION

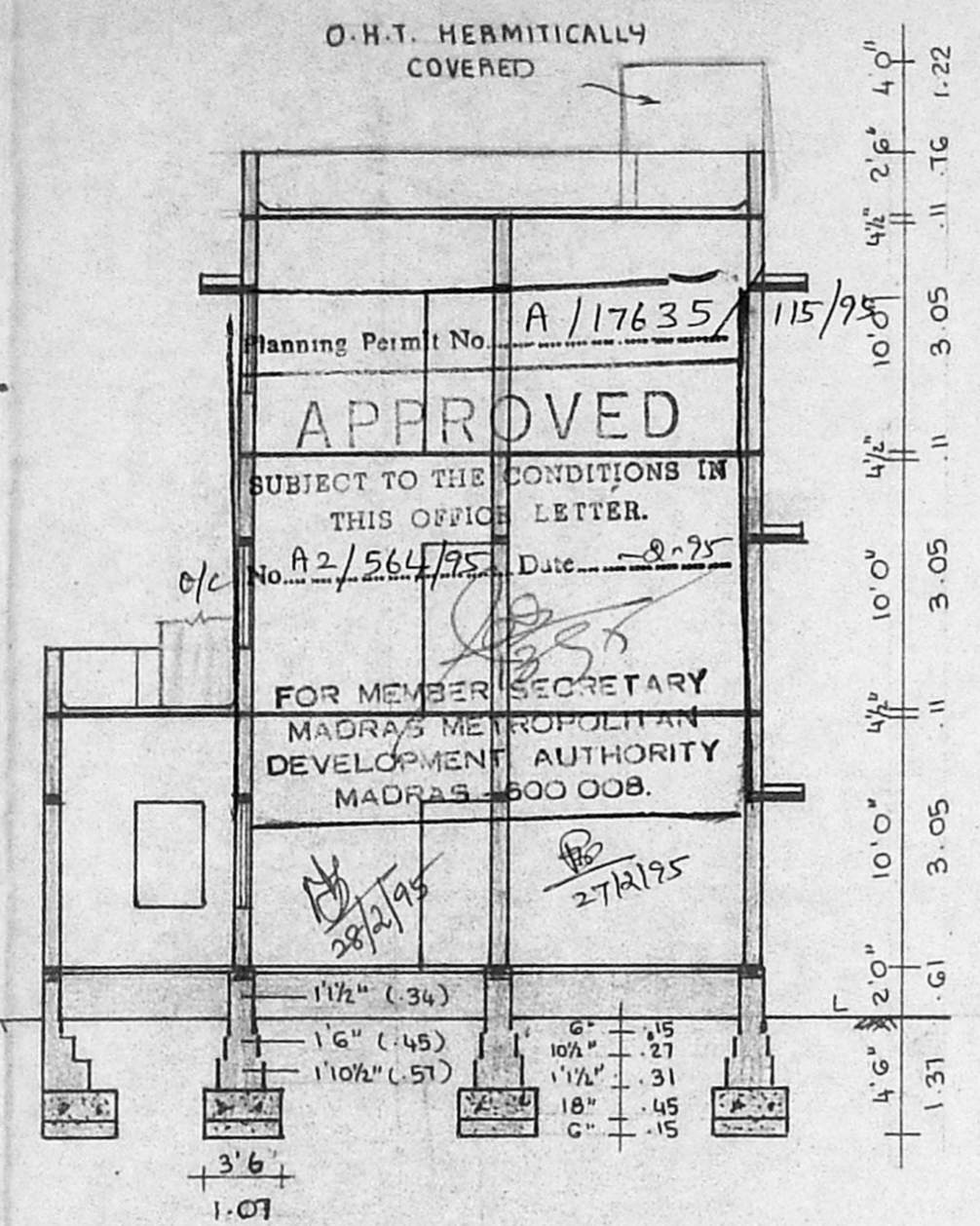

SECTION ON 'BB'

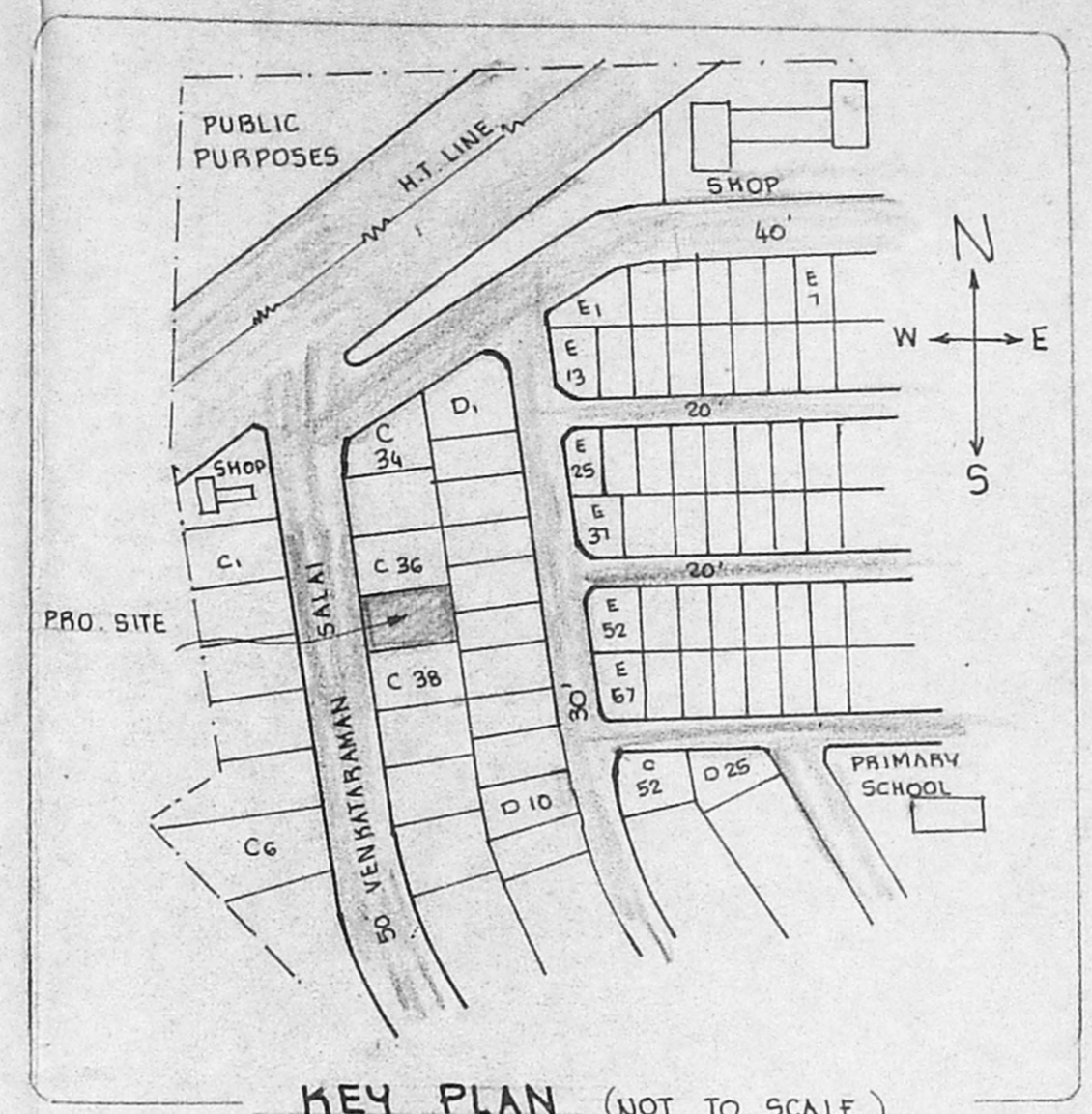

KEY PLAN (NOT TO SCALE)

PREVIOUS PLAN APPD. IN P.P.A. No. D₂/8532/91
B.A. No. D₂/50/92 DATED. 7.1.92

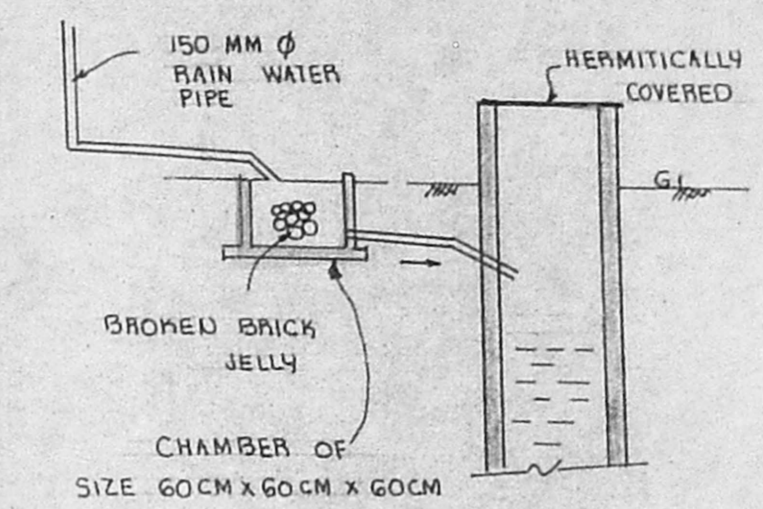

RAIN WATER COLLECTS FROM TERRACE TO WELL

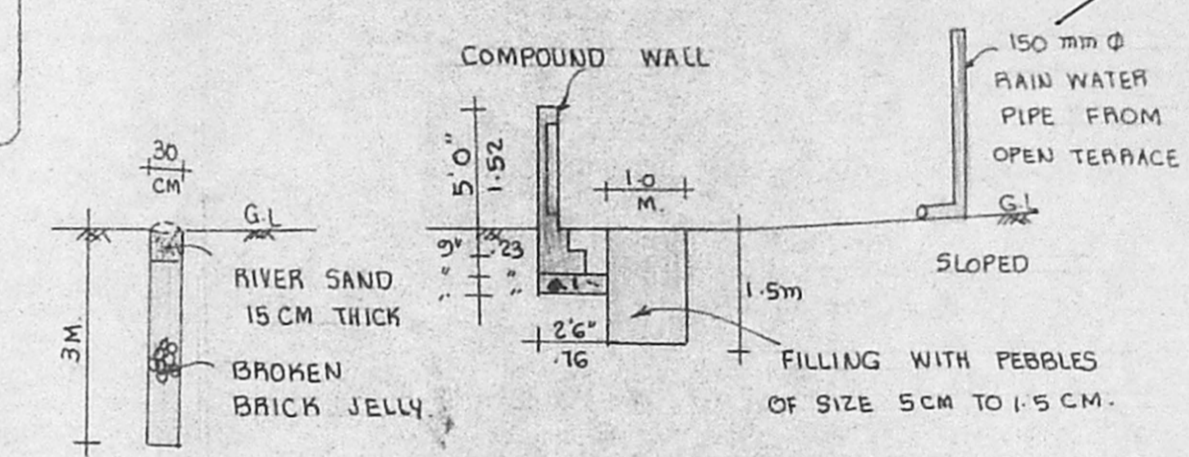

PERCOLATION PIT COLLECTS RAIN WATER @ 3M INTERVALS

DETAILS OF RAIN WATER COLLECTS IN REAR SIDE AND IN TWO SIDES OF THE PLOT IN PEBBLES OF 1M WIDE 1.5 M DEPTH

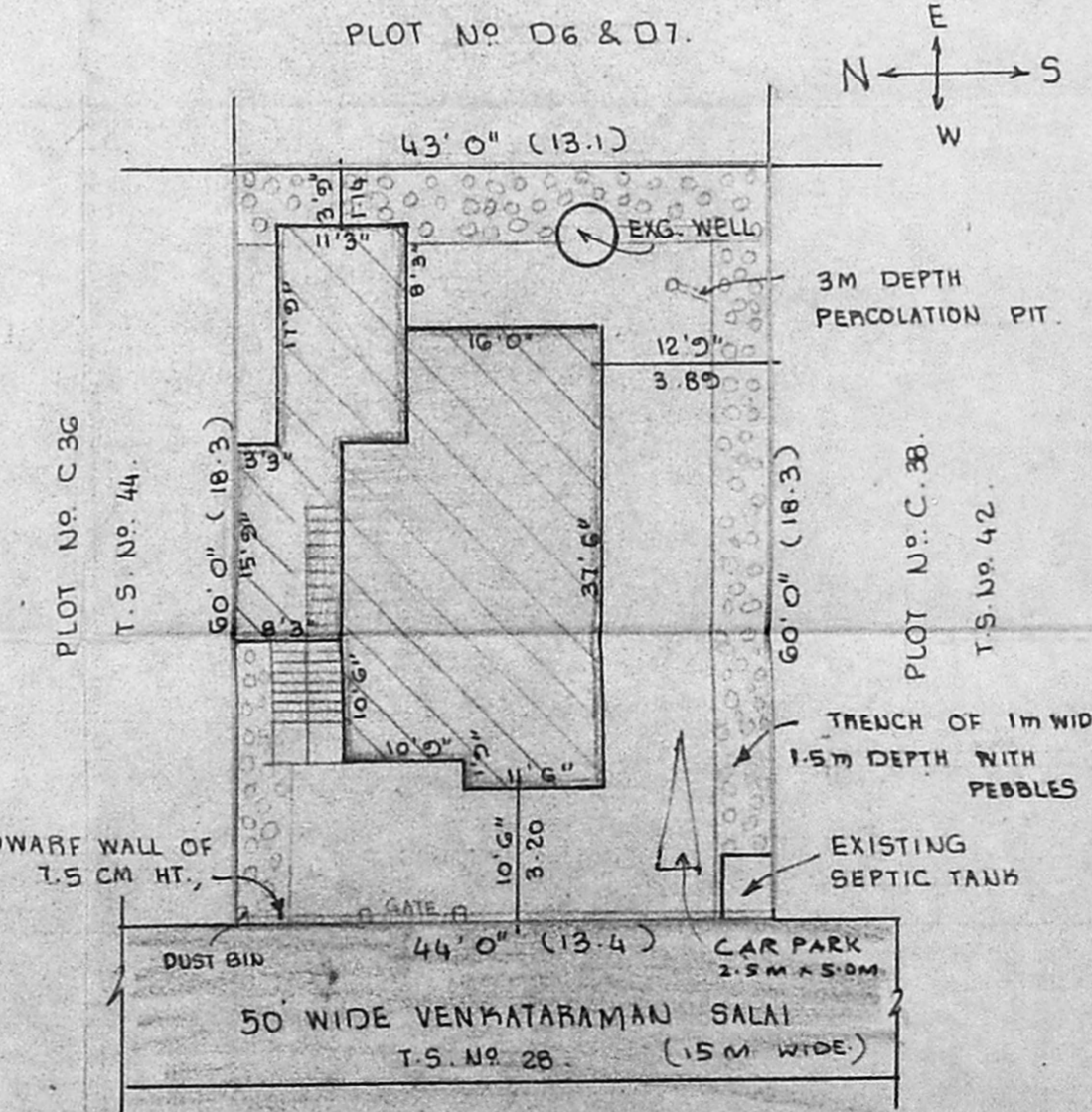

SITE PLAN

SCALE - 1" = 16'0" (1:200)

PLAN SHOWING THE PROPOSED SECOND FLOOR TO THE EXISTING BUILDING AT PLOT No. C-37, VENKATARAMAN SALAI, PERIYAR NAGAR IN SURVEY No. 382/1 OF PERAVALLUR VILLAGE, T.S.No. 43, BLOCK No. 32/B, MADRAS. 82. CORP. DIV. No. 30 NEW No. 50. SCALE - 1" = 8'0"

SPECIFICATIONS:
FOUNDATIONS AND LEVELLING COURSE ARE IN P.C.C. 1:4:8 MIX. BRICK WORK IN C.M. 1:5 MIX. R.C.C. WORKS ARE IN 1:2:4 MIX. PLASTERING THE WALLS IN C.M. 1:4 MIX. CEILING AND FLOOR FINISHING IN C.M. 1:3 MIX. WEATHERING COURSE AS PER MOSS.

SCHEDULE OF JOINERIES:

D	DOOR	3'3" x 7'0"	(1.00 x 2.13)
D ₁	DOOR	3'0" x 7'0"	(0.91 x 2.13)
D ₂	DOOR	2'6" x 7'0"	(0.76 x 2.13)
W ₁	WINDOW	4'6" x 4'6"	(1.37 x 1.37)
W ₂	WINDOW	3'0" x 4'6"	(0.91 x 1.37)
V	VENTILATOR	2'6" x 2'0"	(0.76 x 0.61)

REFERENCE:

[Solid line]	PROPOSAL	[Dashed line]	REMOVAL
[Dotted line]	EXISTING	[Thick solid line]	ROADS
[Thin solid line]	SITE BOUNDARY LINE		

PLOT AREA : 2610 SQ.FT. 242.5 SQ.M.
PLINTH AREA: 1085 SQ.FT. 100.29 SQ.M.
F.F: 763 SQ.FT. 70.88 SQ.M.
S.F: 763 SQ.FT. 70.88 SQ.M.
PLOT COVERAGE : 42% F.S.T. 1.01

OWNER : (C.D. JEEVATHANAM)

V. BALASUBRAMANI, B.Arch., A.I.A., M.C.A., ARCHITECT
Licensed Surveyor Class I. R. A. No. 3, CORPORATION OF MADRAS.
No. 3, Parer Mills Road, First Floor, NEAR PERAMUR CHURCH, MADRAS.

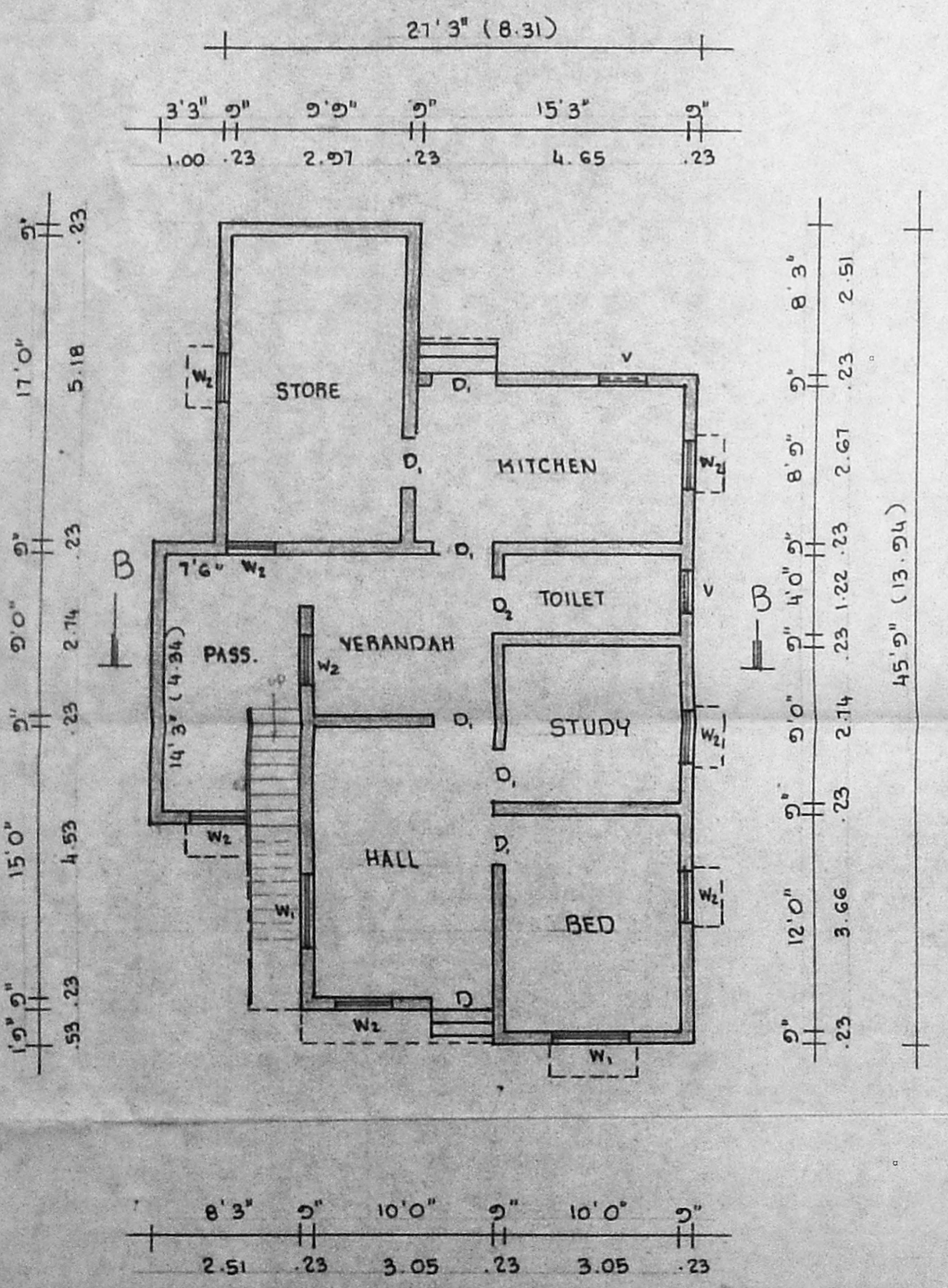

GROUND FLOOR PLAN

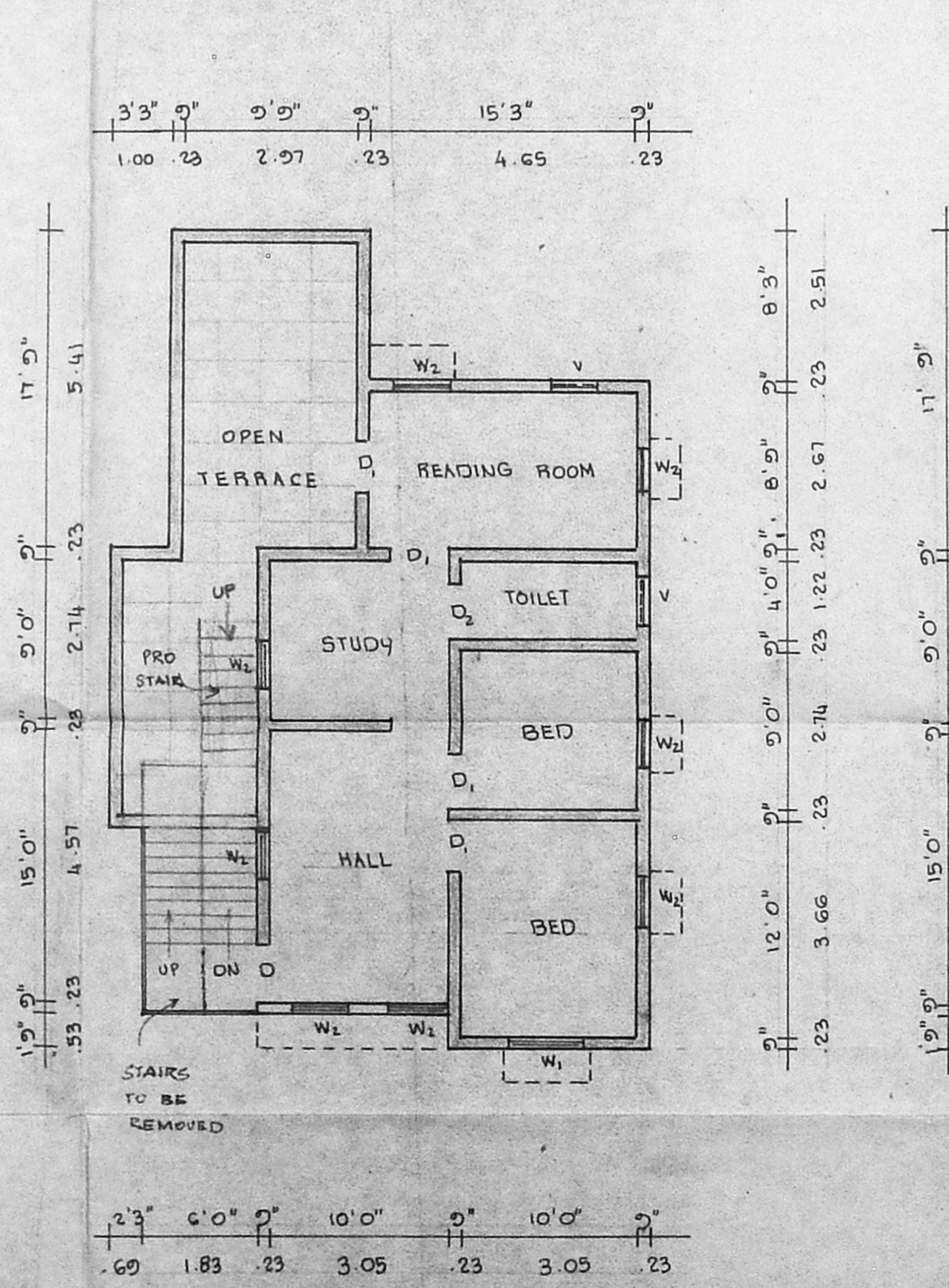

FIRST FLOOR PLAN

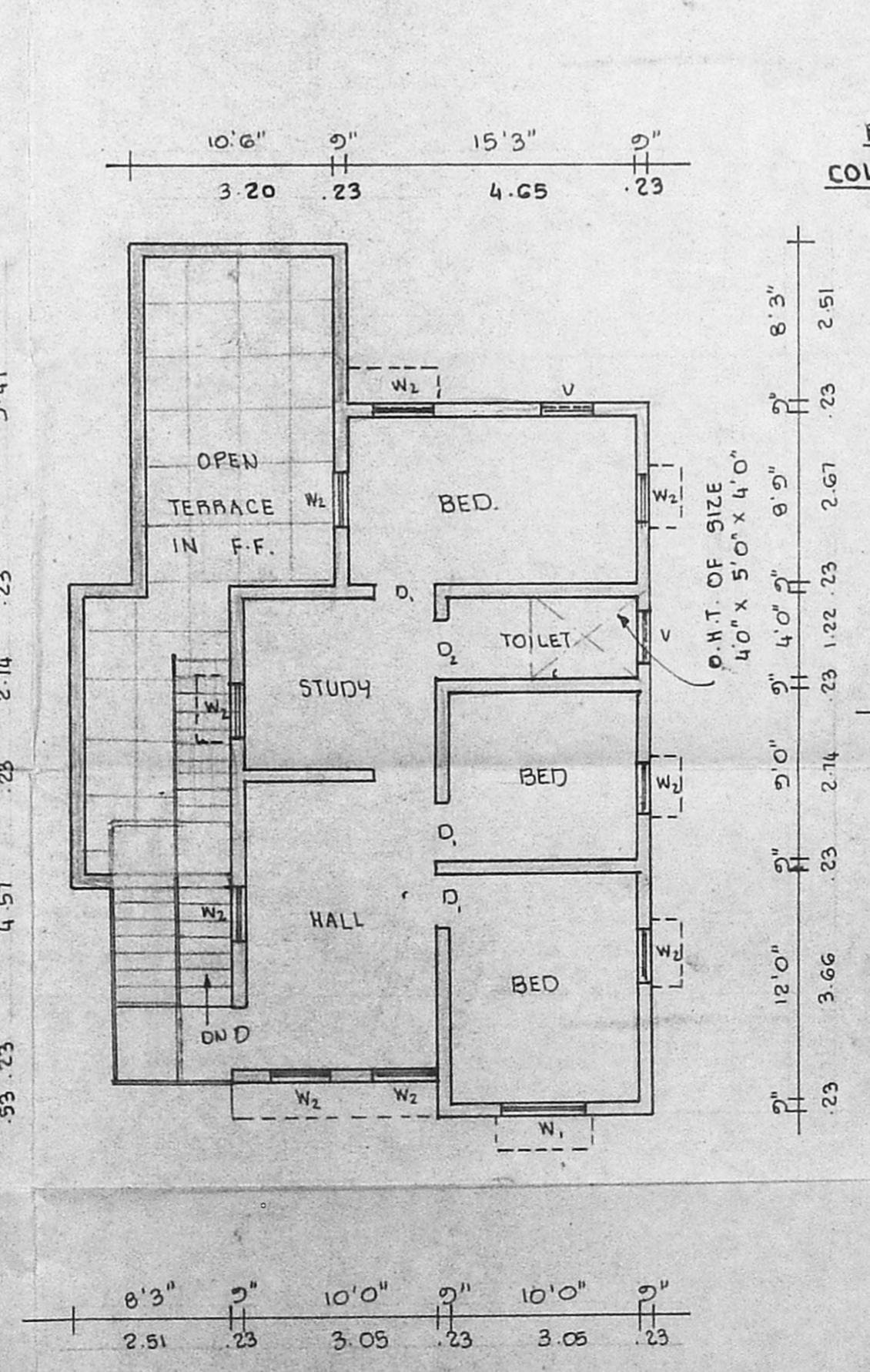

SECOND FLOOR PLAN